

FILED  
 GREEN HILL, O.S.O.  
 Dec 19 4 42 PM '69  
 OLLIE FARGISWORTH  
 R.H.C.

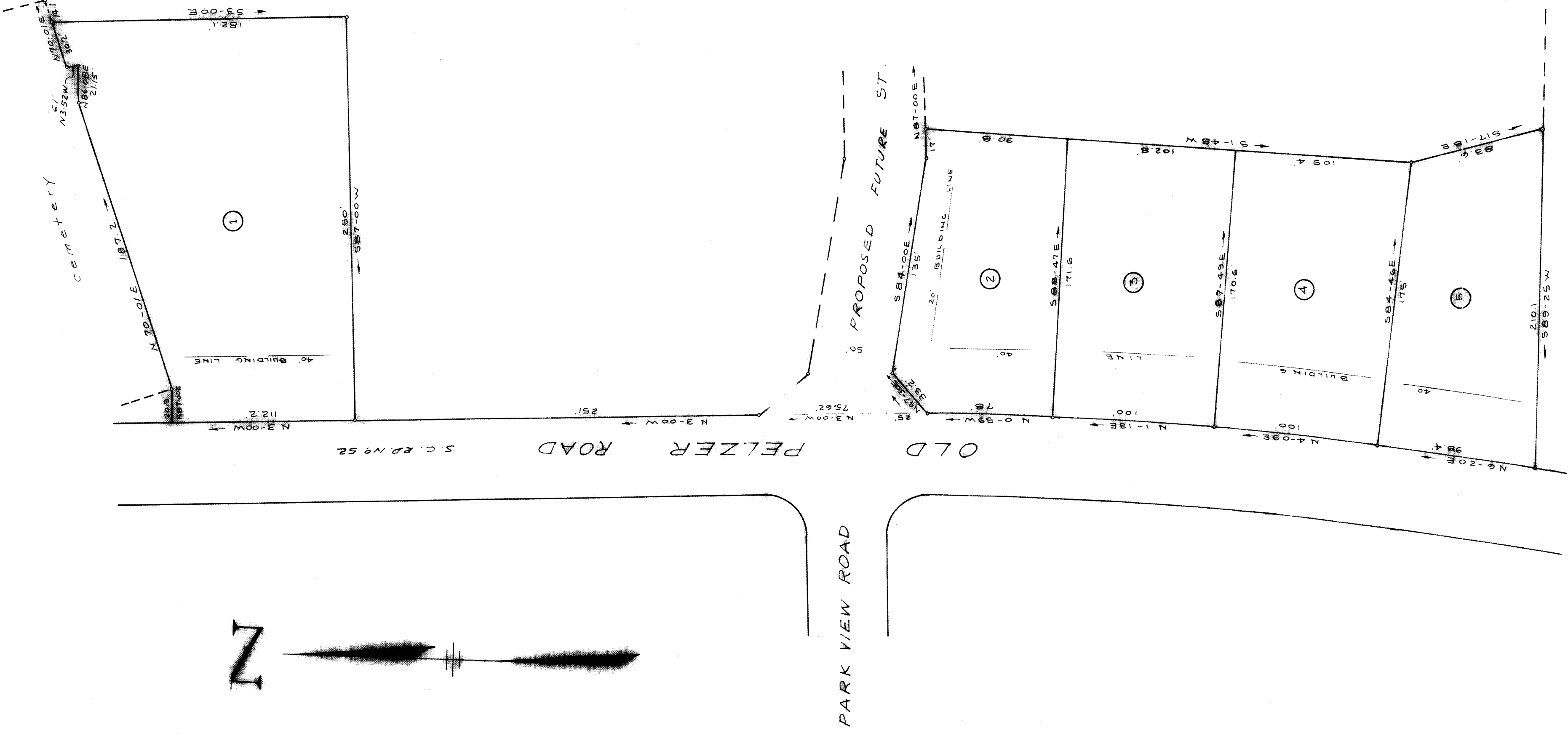

J. P. STEVENS CO.

5.00  
 4F-10

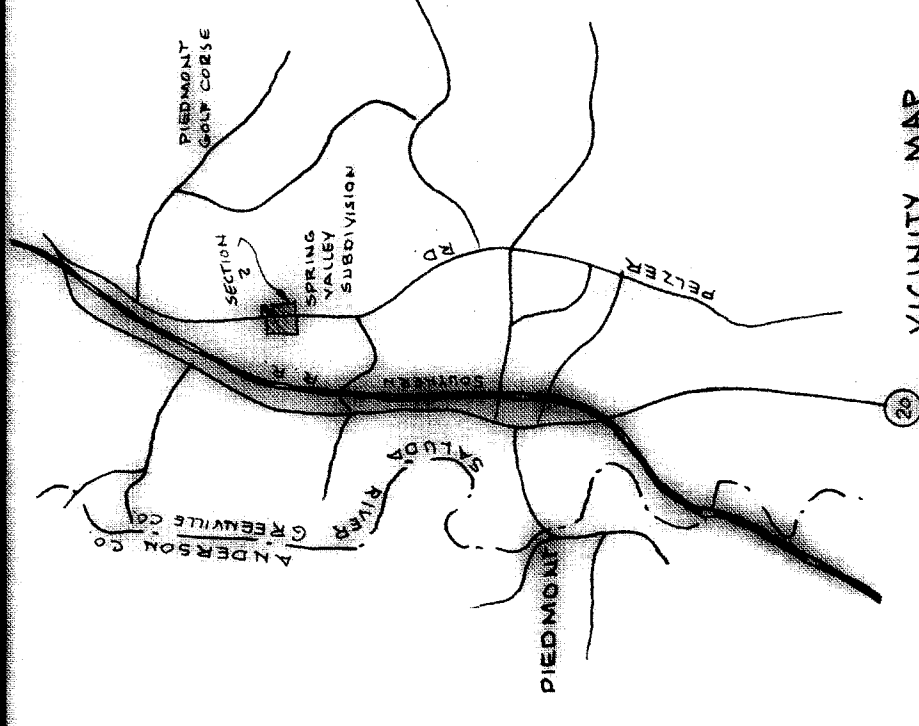

**GENERAL OF OWNERSHIP AND LOCATION**

The undersigned hereby acknowledge that I am, (two or more owners) of the property shown on the described hereon and that I (we) hereby file this plan of subdivision with my (our) true consent and that I (we) intend to build minimum building restriction lines and hereby declare to publish the same as roads, streets, and or easements covering all areas so shown or indicated on said plan.

12/19/69  
 Signed W.R. Jordal  
 Signed \_\_\_\_\_  
 Signed \_\_\_\_\_

**GENERAL OF SURVEY**

I, \_\_\_\_\_, certify that this plat was (drawn by me) (drawn under my supervision) (an actual survey made under my supervision) from (an actual survey made by me) (deed description recorded in Book \_\_\_\_\_ Page \_\_\_\_\_, Lock \_\_\_\_\_, etc.) (Other) that the error of closure as calculated by the method of \_\_\_\_\_ is \_\_\_\_\_ that the boundary lines as shown on this plat are as shown as broken lines pattern of information found in Book \_\_\_\_\_ Page \_\_\_\_\_ that this plat was prepared in accordance with the Greenville County Subdivision Regulations as adopted.

12-16-69  
 Signed C.O. Riddle  
 Licensed Engineer or Registered Surveyor  
 S. C. Registration No. 1347

**TESTIMONY**

This plat meets the requirements of the Greenville County Subdivision Regulations and the code of laws of the State of South Carolina.

12/19/69  
 Signed W. R. Jordal  
 Licensed Engineer or Registered Surveyor  
 S. C. Registration No. 1347

19138  
 AND RECORDED BY THE  
 4F 10 4:42 P.  
Ollie Fargisworth  
 Register of Deeds  
 Greenville County, S. C.

SECTION 2  
 SPRING VALLEY SUBDIVISION

W. R. JORDAL  
 OWNER  
 C. O. RIDDLE  
 SURVEYOR

M<sup>2</sup> OF ACRES 2.41  
 MILES OF NEW  
 ROADS 0

N<sup>2</sup> OF LOTS 5  
 DATE 12-16-69  
 ERROR OF CLOSURE 1/5000

